



THE FIGHT IS ON

PINKTOBER

FUNDRAISER



October 26, 2023



Tinley Park Convention Center
18451 Convention Center Drive
Tinley Park, IL 60477



6:00pm - 10:00pm

SPONSORSHIP PACKAGES AVAILABLE

Please direct all questions and/or inquiries to Nikia McGee: n Glenn@roselandhospital.org



THE FIGHT IS ON

PINKTOBER



FUNDRAISER



SINGLE TICKET OPTION

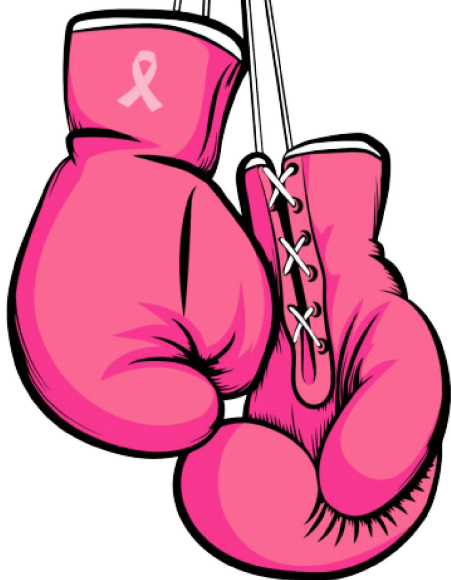

\$150

- Complimentary Hors D'oeuvres
- Free on-site parking
- Premium Open Bar
- Raffle Ticket
- Live DJ

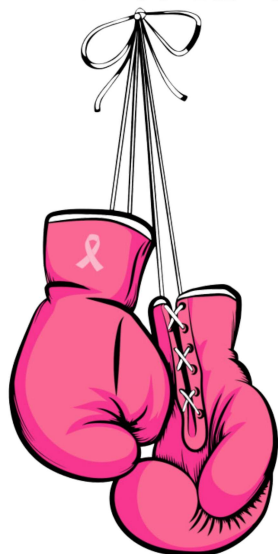

**RCH FOUNDATION
BOARD CHAIR**

Brian Dolan

**RCH FOUNDATION
INTERIM
EXECUTIVE DIRECTOR**

Nikia McGee

COMMITTEE

Tim Egan

Sue Macut

Sharon DeVita

Dr. Carol Rozelle

Robert Rivera

Tony Garritano

Dr. Khurram Khan

RadSource

Fuji Film

Roseland Community Hospital
Foundation is a 501 (c) (3)
charitable organization
Tax exempt # 27-0428068

THE FIGHT IS ON

PINKTOBER



FUNDRAISER

Dear Supporters,

We are pleased to announce Roseland Community Hospital's newest warrior is here. Come meet our new baby at our **2023 PinkTOBER Fundraiser on Thursday, October 26, 2023**, at Tinley Park Convention Center.

For nearly 100 Years, Roseland Community Hospital (RCH) has provided comprehensive healthcare services to residents of Chicago's far Southside neighborhoods. In 2012, Roseland Community Hospital Foundation (RCHF) was established with a mission to support hospital programs and services that enable our community residents to grow and live healthy lifestyles. While our efforts to mitigate resource insecurity remain strong, the financial resources required to carry out our mission hinges on the generosity of our sponsors and the belief that our mission is transformative and makes a difference in regenerating hope, overcoming obstacles, providing resources, and saving lives.

The fight is on! Please join us in helping to increase early detection of breast cancer by supporting our **PinkTOBER Fundraiser**. This is your special invitation to join the many who will help celebrate our collective work in growing brighter futures. You can participate in several ways:

BE OUR GUEST - Purchase a ticket and join us for a fantastic night of fellowship and community.

BECOME A SPONSOR - We sincerely hope that you will consider a sponsorship and community investment opportunity at our 2023 PinkTOBER Fundraiser. We have attached information regarding sponsorship levels and respective values.

DONATE - If you are unable to join us, we personally invite you to make a donation to help support our mission. You may scan the QR code to donate today.



DONATIONS MAY ALSO BE MAILED VIA CHECK:
Roseland Community Hospital Foundation
45 West 111th Street
Chicago, Illinois 60628

Our sincere hope is that you will see the value that both Roseland Community Hospital and the Roseland Community Hospital Foundation have brought to our community, and that you will join us in celebrating our success as well as supporting our future. We are truly grateful for your support and loyalty. We look forward to seeing you on **Thursday, October 26, 2023, at 6pm.**

Sincerely,
RCH Foundation



THE FIGHT IS ON

PINKTOBER



SPONSORSHIP PACKAGES

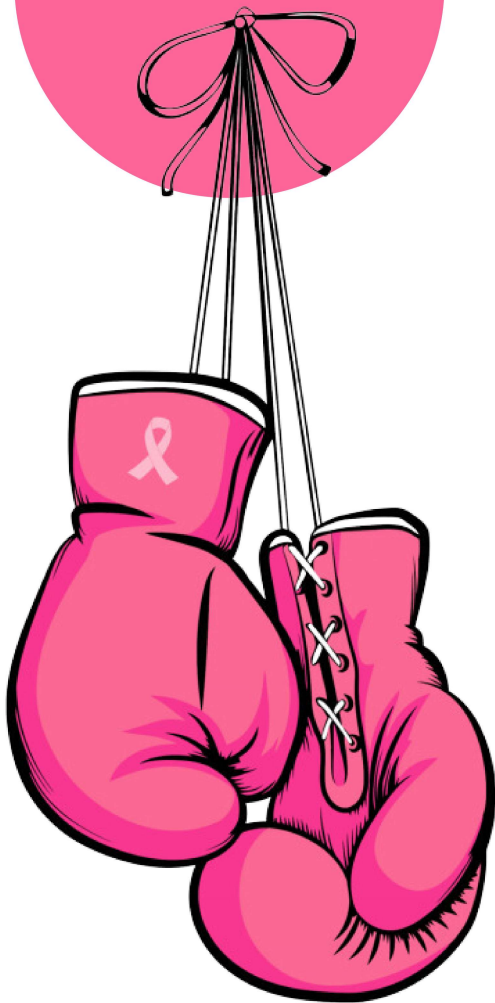

CARE CONTRIBUTOR \$500

Single entry, PinkTOBER trinket bag, raffle ticket, and honorable mention.

CHAMPION SPONSOR \$1,000

Entry for 2, PinkTOBER trinket bag, constant contact mention, and 2 raffle tickets.

EXECUTIVE SPONSOR \$5,000

Entry for 4, PinkTOBER trinket bag, constant contact mention, 4 raffle tickets, 4 complimentary tickets to 2024 gala.

FRIENDS OF THE FOUNDATION SPONSOR \$10,000

Entry for 4, PinkTOBER trinket bag, constant contact mention, logo on website, 4 raffle tickets, 4 complimentary tickets to 2024 gala, and opportunity to address guests.

DIAMOND SPONSOR \$25,000

Entry for 8, PinkTOBER trinket bag, constant contact mention, logo on website, 8 raffle tickets, 8 complimentary tickets to 2024 gala, opportunity to address guests, press release mention, and logo on mammography van.

MAKE A DIFFERENCE BECOME A SPONSOR TODAY

Please direct all questions and/or inquiries to Nikia McGee: nglenn@roselandhospital.org



KINDLY REPLY BY OCTOBER 5, 2023

YES, I/WE WOULD LIKE TO SUPPORT
ROSELAND COMMUNITY HOSPITAL FOUNDATION BY ATTENDING THE 2023
PINKTOBER FUNDRAISER. ENCLOSED IS MY/OUR CONTRIBUTION OF:

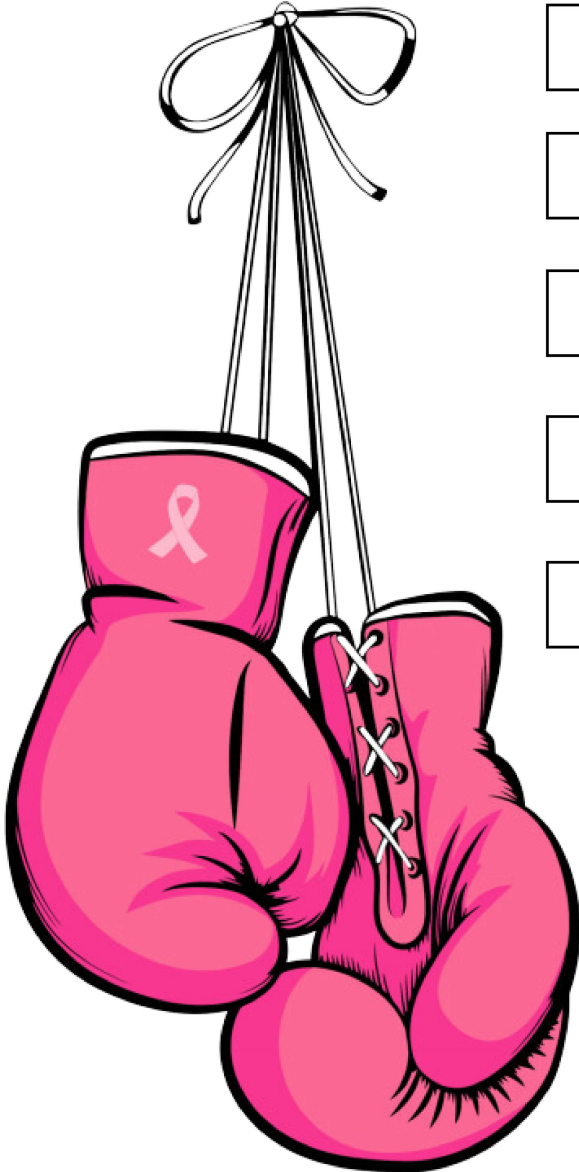

DIAMOND SPONSOR \$25,000

FRIENDS OF THE FOUNDATION SPONSOR \$10,000

EXECUTIVE SPONSOR \$5,000

CHAMPIONSHIP SPONSOR \$1,000

CARE CONTRIBUTOR SPONSOR \$500

GIFT INFORMATION (REQUIRED)

Enclosed is my/our check made payable to Roseland Community Hospital Foundation. Check will be sent out on the following date: _____

I/We would like our contribution to be anonymous.

DONOR INFORMATION (REQUIRED)

DONOR/ORGANIZATION NAME:

MAIN CONTACT NAME:

PREFERRED MAILING ADDRESS:

CITY/ STATE/ ZIP:

MAIN CONTACT PHONE:

EMAIL ADDRESS:

Inquiries/RSVP: Nikia McGee

Please return this form via email to: Nikia McGee at n Glenn@roselandhospital.org

Mailing Address: Roseland Community Hospital Foundation 45 West 111th Street Chicago, Illinois 60628